

# Welcome to Reception at KLPS

---

September 2020



# Kells Lane Leadership Team

---

## Headteacher

Mrs Whistler

## Deputy Headteacher

Mrs Swinbank

<b>English Leader</b>	<b>Maths Leader</b>	<b>SEND Leader</b>	<b>EYFS Leader</b>	<b>KS1 (Y1&amp;Y2) Leader</b>	<b>LKS2 (Y3&amp;Y4) Leader</b>	<b>UKS2 (Y5&amp;Y6) Leader</b>
Miss Wilson	Miss Bustard	Mrs Lee	Mrs Gray	Miss Bailie	Mrs King	Mrs Anderson-Harrison

# Teachers

---

<b>Year Group</b>	<b>Teachers</b>	<b>Leader</b>
<b>EYFS</b>	<b>Mrs Dodds, Mrs Gray, Mrs Simpson-Smith</b>	<b>Mrs Gray</b>
<b>1</b>	<b>Mrs Lee &amp; Mr Bradley</b>	<b>Miss Bailie</b>
<b>2</b>	<b>Miss Bailie &amp; Miss Endean</b>	<b>Miss Bailie</b>
<b>3</b>	<b>Mr Colligan, Mrs Blackwell &amp; Mrs Giblin</b>	<b>Mrs King</b>
<b>4</b>	<b>Miss Wilson &amp; Mrs Thompson</b>	<b>Mrs King</b>
<b>5</b>	<b>Mr Raynor &amp; Miss Bustard</b>	<b>Mrs Anderson-Harrison</b>
<b>6</b>	<b>Mrs Anderson-Harrison &amp; Mrs King</b>	<b>Mrs Anderson-Harrison</b>

# Safeguarding

---

Please contact school if you have any concerns about a child or if you need to discuss an issue involving your child.

**Designated Child Protection Officers are**



**Mrs Whistler**



**Mrs Swinbank**



**Miss Bailie**



**Mrs Lee**



# EYFS Staff

Mrs Simpson-Smith



Nursery Teacher

Mrs Gray



Reception Teacher

Mrs Dodds

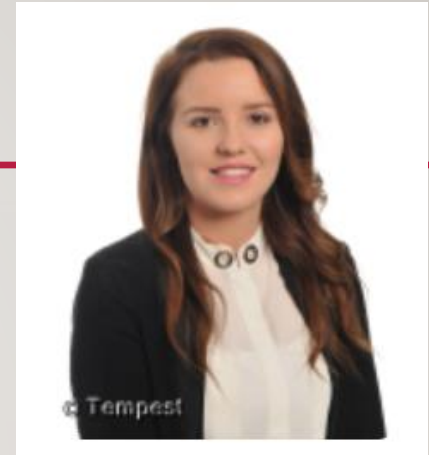

Reception Teacher

Mrs Elliott



Teaching Assistant

EYFS Lead

Miss Pearson



Teaching Assistant

# School Hours – Transition Week

---

## Group A

- Tuesday 8<sup>th</sup> & Wednesday 9<sup>th</sup> September 2020  
8.45 am – 11.30 am
- Thursday 10<sup>th</sup> & Friday 11<sup>th</sup> September 2020  
8.45 am – 2 pm

## Group B

- Tuesday 8<sup>th</sup> & Wednesday 9<sup>th</sup> September 2020  
12.30 pm – 3.00 pm
- Thursday 10<sup>th</sup> & Friday 11<sup>th</sup> September 2020  
8.45 am – 2 pm

## From Monday 14<sup>th</sup> September – All Reception Children

Monday – Friday

8.45 am (door closes at 9.00 am) – 3.00 pm (until 3.10pm)

# Uniform

---

- All uniform is detailed in the reception handbook
- Shoes – easy to put on and take off independently (Velcro if possible)
- Please clearly name ALL clothing/coats/shoes
- Spare clothing – leave on peg
- Wellies to leave in school – clearly named
- Appropriate coat for weather
- PE kit is NOT required in reception until the summer term
- School bag – keyring

# Early Learning

---

- Play based approach – following interests – motivated learners
- Plan, Do, Review – Child initiated play and adult led play
- Free flow indoors and outdoors
- Prime areas –

Communication and Language, Physical Development, Personal Social and Emotional Development

- Read, Write Inc
- Maths
- Story time and music





# Lunch and Snack

---

- School Meal

You child is entitled to a school meal at no cost to you (packed lunch at the moment)

- Packed lunch

You can provide a healthy packed lunch with a drink.

Please do not send any nuts/nut based food due to allergies.

- Free fruit and milk
- Please provide your child with a named water bottle

# Independence

---

- Please encourage your child to be as independent as possible over the next few weeks.
- Toileting – spare clothes
- Shoes - Velcro
- Coats and clothing

Remember, we are here to help and to encourage just like you do – please don't worry.



# OPAL

---

- We are an OPAL school
- We promote outdoor learning and play and recognise it's importance in your child's development.
- Please see our charter on the school website for more information.
- The OPAL Team – Mrs Anderson-Harrison, Mr Bradley, Mrs Swinbank, Mrs Hutchinson and Mr Elliott.
- Outdoor learning will play a vital role in your child's school life.
- We are very excited about our new Early Years outdoor area which will be completed in the Autumn term.

# Forms

---

- **Contact and emergency information \***
- Tapestry
- Consent forms
- Uniform order
- All About Me

Please return all completed paperwork to school prior to the first day of the Autumn term



# Questions?

---

Thank you for watching. We are so excited to welcome your child into our school family!

If you have any questions, please send us an email to [reception@klps.org.uk](mailto:reception@klps.org.uk)

Have a fantastic summer! We look forward to seeing you all in September.

