

Welcome to Nursery at KLPS

September 2020



Kells Lane Leadership Team

Headteacher

Mrs Whistler

Deputy Headteacher

Mrs Swinbank

English Leader	Maths Leader	SEND Leader	EYFS Leader	KS1 (Y1&Y2) Leader	LKS2 (Y3&Y4) Leader	UKS2 (Y5&Y6) Leader
Miss Wilson	Miss Bustard	Mrs Lee	Mrs Gray	Miss Bailie	Mrs King	Mrs Anderson-Harrison

Teachers

Year Group	Teachers	Leader
EYFS	Mrs Dodds, Mrs Gray, Mrs Simpson-Smith	Mrs Gray
1	Mrs Lee & Mr Bradley	Miss Bailie
2	Miss Bailie & Miss Endean	Miss Bailie
3	Mr Colligan, Mrs Blackwell & Mrs Giblin	Mrs King
4	Miss Wilson & Mrs Thompson	Mrs King
5	Mr Rayner & Miss Bustard	Mrs Anderson-Harrison
6	Mrs Anderson-Harrison & Mrs King	Mrs Anderson-Harrison

Safeguarding

Please contact school if you have any concerns about a child or if you need to discuss an issue involving your child.

Designated Child Protection Officers are



Mrs Whistler



Mrs Swinbank

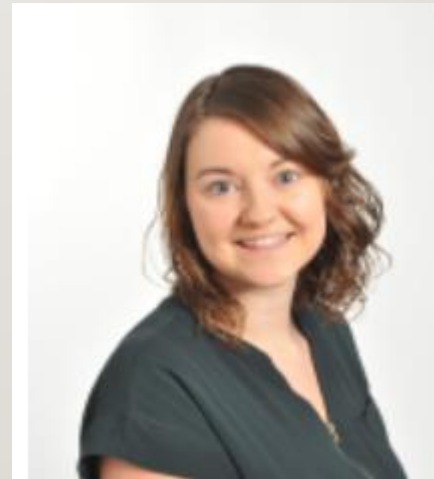

Miss Bailie



Mrs Lee

EYFS Staff

Mrs Simpson-Smith
Nursery Teacher



Mrs Gray
Reception Teacher/EYFS Leader



Mrs Dodds
Reception Teacher

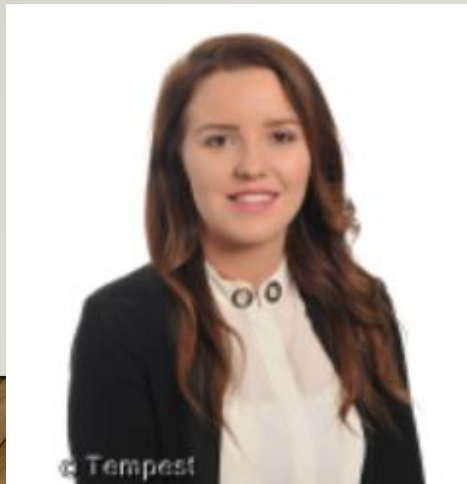

Miss Pearson
Teaching Assistant



Mrs Elliott
Teaching Assistant



Nursery Hours – Transition Week

Apple

- Tuesday 8th & Wednesday 9th September 2020

8.45 am – 3.00 pm

From Monday 14th September 2020

- Monday and Tuesday 8.45am – 3.00pm
- Wednesday 8.45am – 11.15am

Blossom

- Thursday 10th & Friday 11th September 2020

8.45 am – 3.00 pm

From Wednesday 16th September 2020

- Wednesday 12.30pm – 3.00pm
- Thursday and Friday 8.45am – 3.00pm

* Children accessing 30 hours nursery provision - Monday – Friday 8.45am – 3.00pm

Uniform

- All uniform is detailed in the nursery handbook
- Shoes – easy to put on and take off independently (Velcro if possible)
- Please clearly name ALL clothing/coats/shoes
- Spare clothing incl socks – clearly named bag (drawstring or carrier) leave on peg
- Wellies to leave in school – clearly named
- Appropriate coat for weather
- PE kit is NOT required in nursery
- School bag – keyring

Early Learning

- Play based approach – following interests
- Plan, Do, Review – Child initiated play and adult led play
- Free flow indoors and outdoors
- Prime areas –

Communication and Language, Physical Development, Personal Social and Emotional Development

- Read, Write Inc - Listening skills
- Maths
- Story time and music

Lunch and Snack

- Packed lunch

You can provide a healthy packed lunch with a drink.

Please do not send any nuts/nut based food due to allergies.

- School Meal

A school meal can be purchased for your child for £ 2.30

- Free fruit and milk
- Please provide your child with a named water bottle

Independence

- Please encourage your child to be as independent as possible over the next few weeks.
- Toileting – spare clothes
- Shoes
- Coats and clothing

Remember, we are here to help and to encourage just like you do – please don't worry.



OPAL

- We are an OPAL school
- We promote outdoor learning and play and recognise it's importance in your child's development.
- Please see our charter on the school website for more information.
- The OPAL Team – Mrs Anderson-Harrison, Mr Bradley, Mrs Swinbank, Mrs Hutchinson and Mr Elliott.
- Outdoor learning will play a vital role in your child's school life.
- We are very excited about our new Early Years outdoor area which will be completed in the Autumn term.

Forms

- **Contact and emergency information ***
- Tapestry
- Consent forms
- Uniform order
- All About Me

Please return all completed paperwork to school prior to the first day of nursery

Questions?

Thank you for watching. We are so excited to welcome your child into our school family!

If you have any questions, please send us an email to nursery@klps.org.uk

Have a fantastic summer! We look forward to seeing you all in September.

